

Notes:
This drawing is to be read in conjunction with all relevant drawings and specifications.
Do not scale from this drawing. Give fixed dimensions only. All levels and dimensions to be checked on site. All level and dimensional discrepancies are to be brought to the immediate attention of HSSP Architects Ltd.
Responsibility cannot be accepted for alterations or other deviations from this design without prior approval of HSSP Architects Ltd.
Copyright reserved. This drawing may only be used for the client and location specified in the title block. It may not be copied or distributed in any other form without prior written consent from HSSP Architects Ltd.
Prior to any works commencing on site, the engineer is to be contacted regarding the current status, validity or regulatory approval of the drawing.
All work is to be done in accordance with the Building Code of Practice for self-builders and building owner or architect of these drawings. All workmanship and materials to be the best of their respective kind and of their respective of the appropriate British Standard Code of Practice. All relevant dimensions and levels to be indicated on or checked and verified on site before specific areas of work are commenced.
This drawing is to be read in conjunction with client specifications, requirements and structural engineers design.



Front elevation



Side elevation



Rear elevation

- Materials (see also dwg ref.):
1. natural slate tile
 2. Red facing brickwork
 3. Horizontal timber cladding-Black
 4. Aluminium clad window-Grey



Side elevation



Ground floor plan 2 bed house
1915SQM

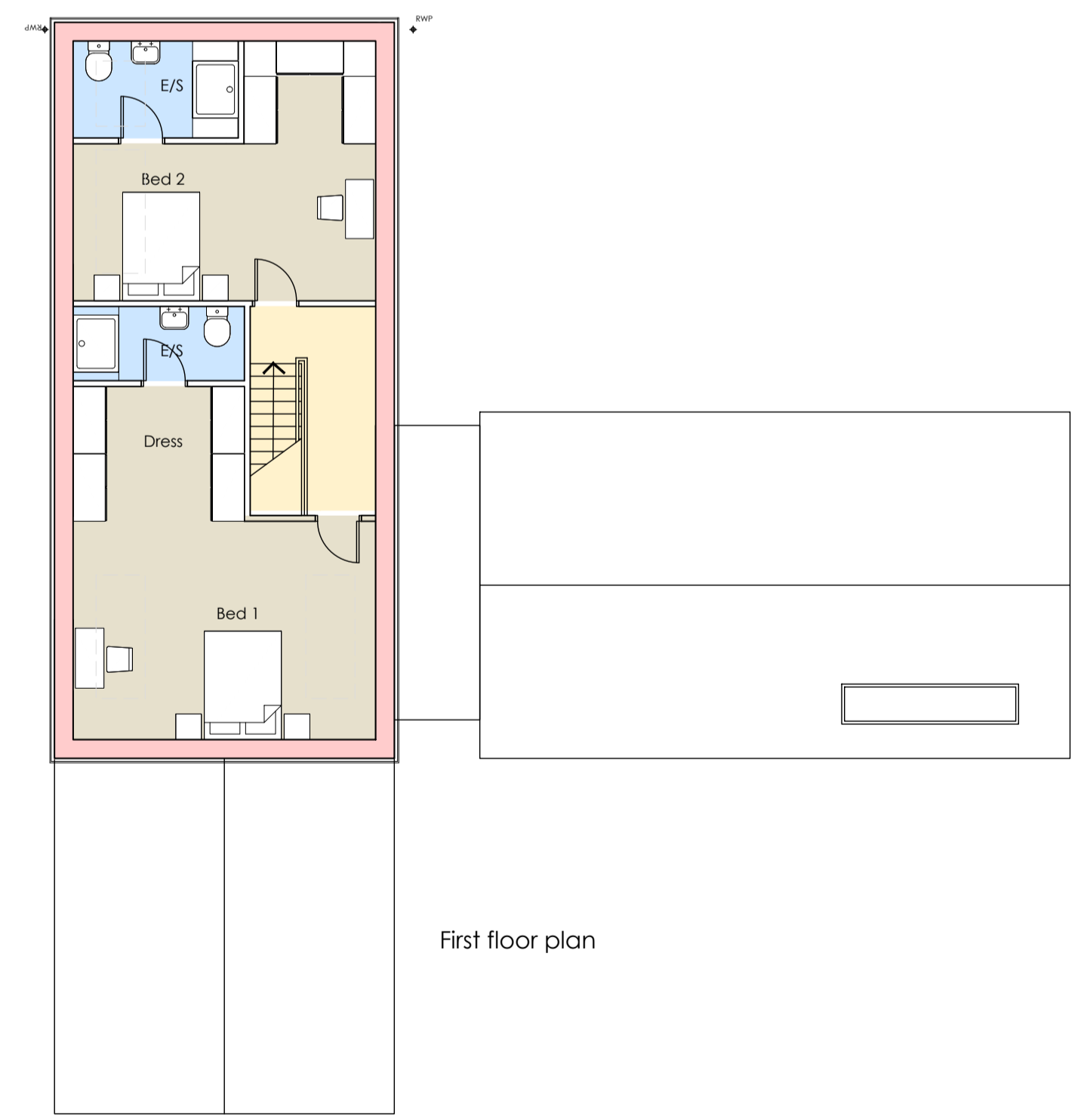

First floor plan



PLANNING

Rev.	Date	Drawn



Pera Innovation Park, Nottingham Road
Melton Mowbray, LE13 0PB

Telephone: 01664 563 288 Fax: 01664 503 360
E-Mail: info@hssparchitects.co.uk Web: www.hssparchitects.co.uk

Project:
Residential Development
Prime Oak
Whitehouse Lane
Swindon

Title:
Plot 09

Scale	Drawn	Checked	Date
1:100	ME	JCB	17-09-19
Drawing No.	Revision		
7982-03-013			