

Ground Floor

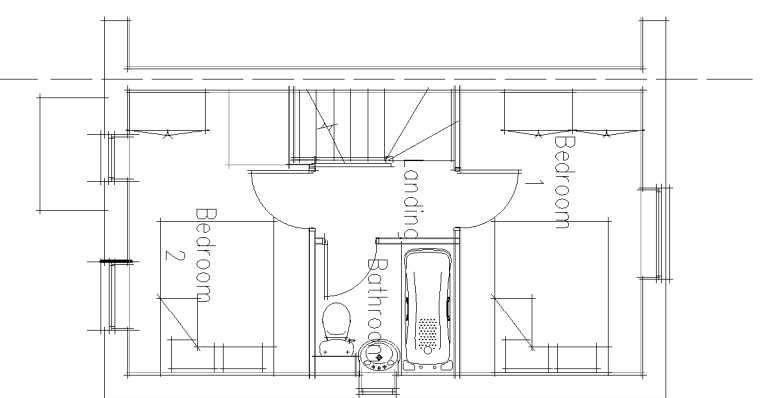

First Floor

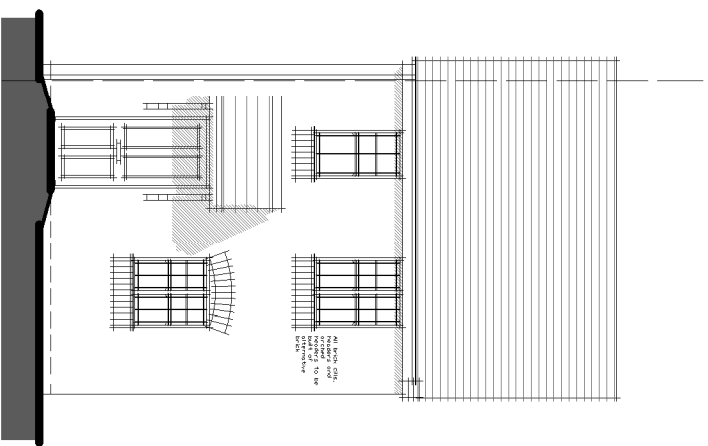

Front Elevation

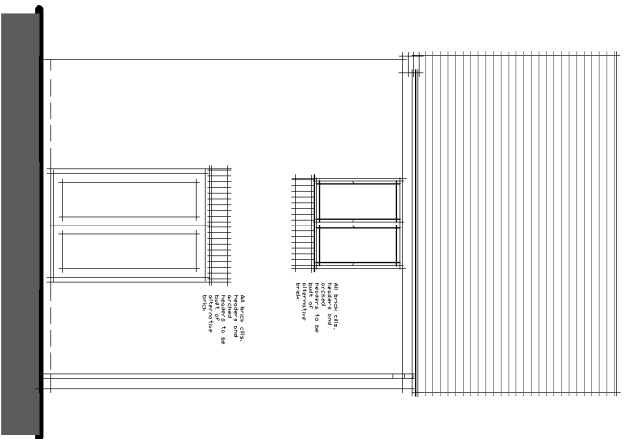

Rear Elevation

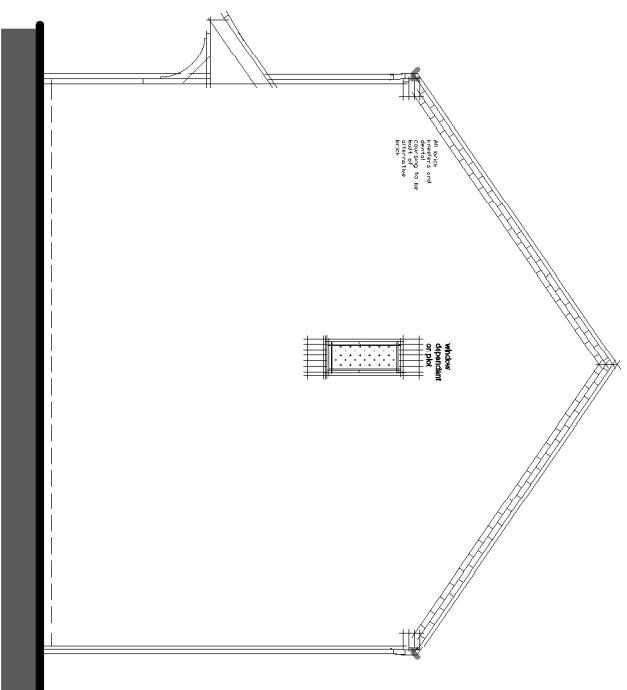

Side Elevation

This drawing and the building works depicted are the copyright of RPS Planning and Design Limited and its employees. No part of this drawing may be reproduced, stored in a retrieval system or transmitted in any form or by any means, electronic, mechanical, photocopying, recording, or by any information storage and retrieval system, without the prior written permission of RPS Planning and Design Limited. No liability will be accepted for amendments made by other persons.

Notes:
 This drawing is not to be scaled, except for the purposes of planning applications and for legal plans where the scale bar must be used. Always refer to figured dimensions.
 Contractors, subcontractors and suppliers must verify all dimensions on site before commencing any work or making any shop drawings.
 This drawing is to be read in conjunction with structural, mechanical and electrical engineers drawings and all discrepancies are to be reported to the architect.

- Revisions: Rev C: Glazing bars removed from side and rear elevations. Obscured glazing shown to bathroom window.
- Rev B: Additional elevational treatment added.
- Rev A: Plot numbers updated to suit latest layout (Rev: A)

NW 13.01.2017
 NG 30.11.2016

Project: **Lyne Hill, Penkridge**

Persimmon
 West Midlands

Title: **House Type - Morden (Private)**
Floor Plans & Elevations
 Plots: As: 182 & 184 - Op: 183

Job No: **AAH5289** Drg No: **11**
 Date: **18.10.2016** Rev: **C**
 Drawn: **NG** Scale: **1:100**



Hughes House, 5 Redway
 Oldson Business Park, Birmingham B37 4AF
 T: +44(0)121 213 5000 E: rps@rpsplanning.com F: +44(0)121 213 5002