

- Materials (see also dwg ref.):
1. Profile metal roofing-Light Grey
 2. Vertical timber cladding-Ash
 3. Aluminium clad window-Grey

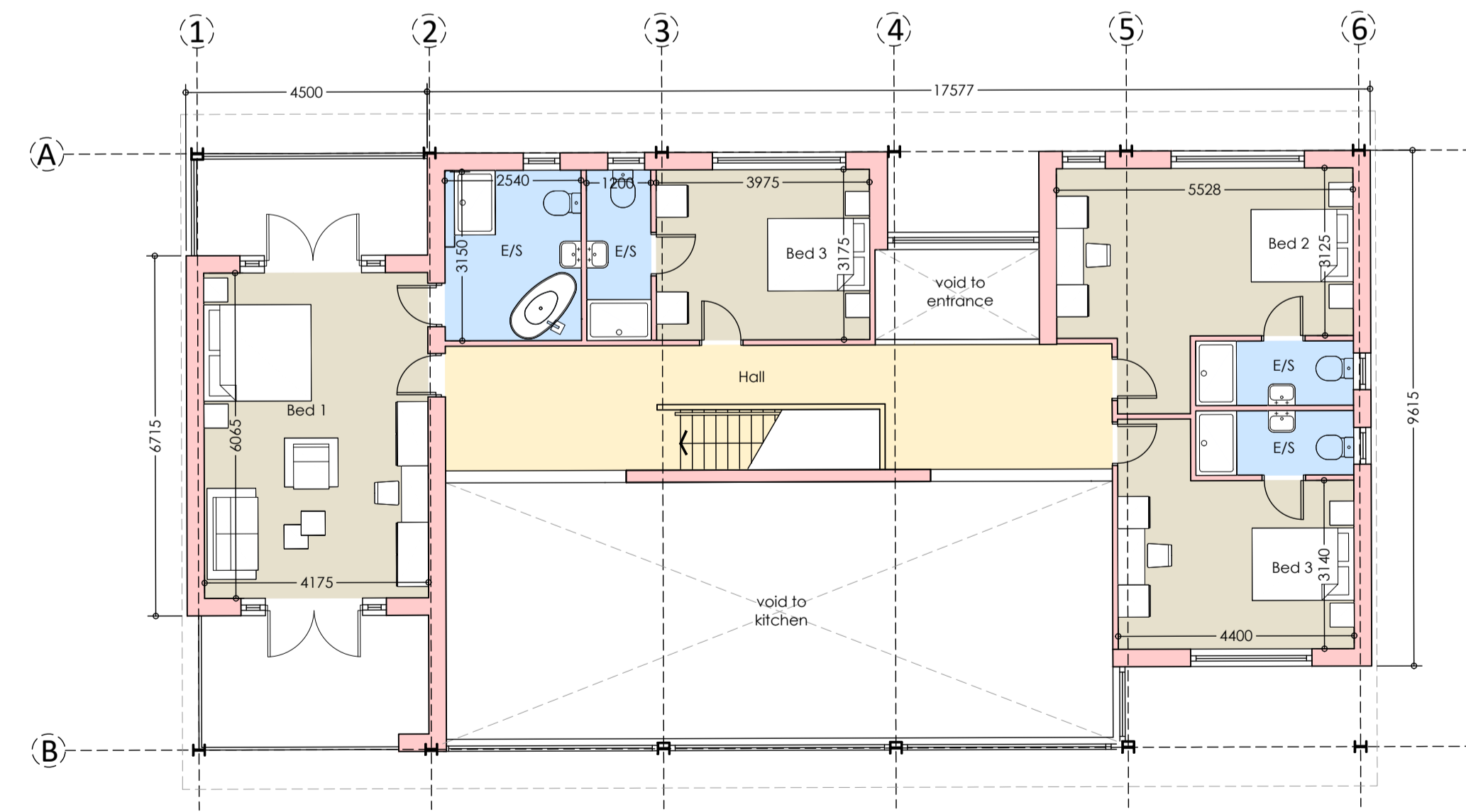
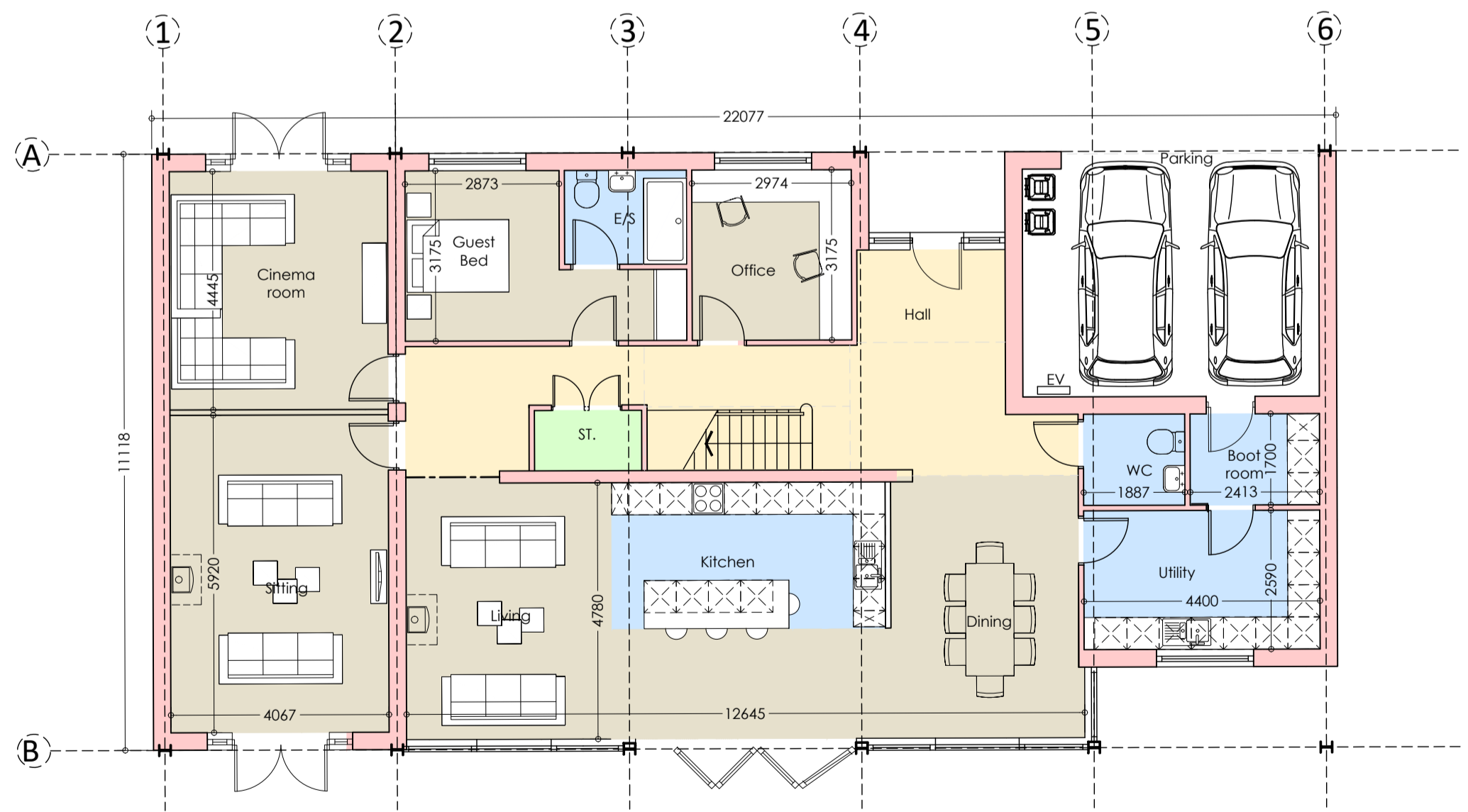
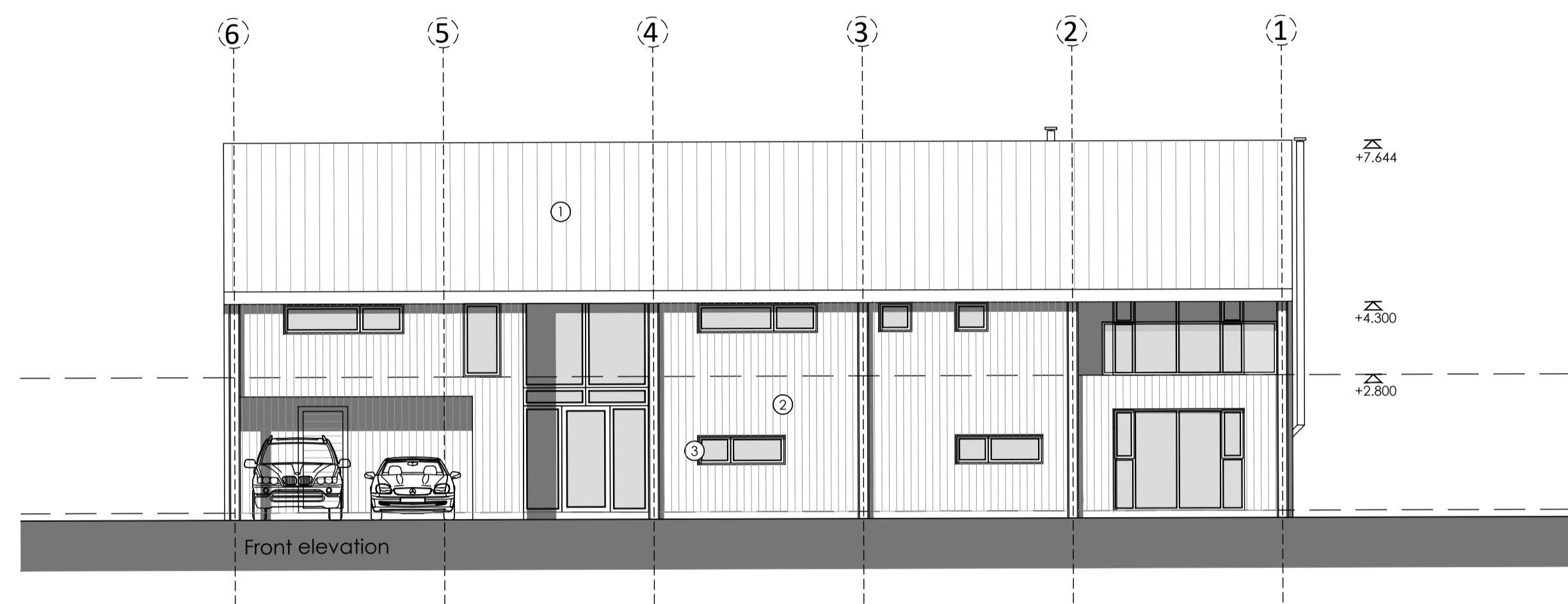
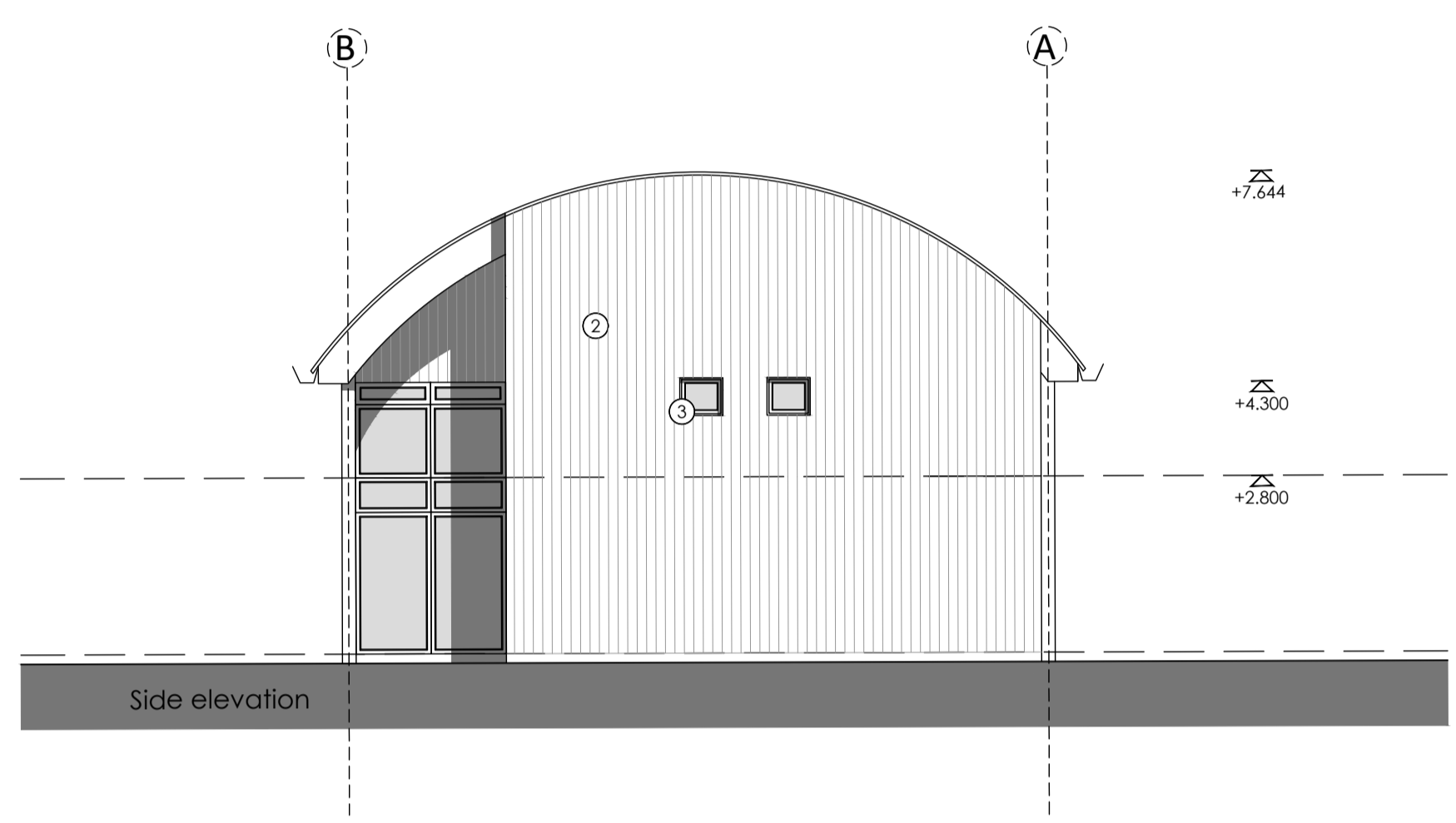

COPYRIGHT NOTICE:
This drawing is the copyright of the Architects and may not be reproduced or used except by written permission.

© Crown copyright and database right 2014 Ordnance Survey. Licence number 100047314

Notes:
This drawing is to be read in conjunction with all relevant drawings and specifications.
Do not scale from this drawing. Give fixed dimensions only. All levels and dimensions to be checked on site. All level and dimensional discrepancies are to be brought to the immediate attention of HSSP Architects Ltd.
Responsibility cannot be accepted for alterations and/or deviations from this drawing without prior approval of HSSP Architects Ltd.
Copyright reserved. This drawing may only be used for the client and location specified in this block. It may not be copied or distributed in any other form without prior written consent from HSSP Architects Ltd.
Prior to any works commencing on site, the engineer is to be contacted regarding the current status, validity or any other matters of the drawing.
All work to be done in accordance with the Building Code of Practice for residential buildings, unless otherwise stated or indicated on these drawings. All workmanship and materials to be the best of their respective kind and all fixed equipment of the appropriate British Standard Code of Practice. All structural elements and work to be constructed in accordance with the relevant code of practice for such work commencing.
This drawing is to be read in conjunction with relevant specifications, equipment and structural engineers design.



PLANNING

Rev.	Date	Drawn



Pera Innovation Park, Nottingham Road
Milton Mowbray, LE13 0PB

Telephone: 01664 563 288 Fax: 01664 503 360
E-Mail: info@hssparchitects.co.uk Web: www.hssparchitects.co.uk

Project:
Residential Development
Prime Oak
Whitehouse Lane
Swindon

Title:
Plot 03

Scale	Drawn	Checked	Date
1:100	ME	JCB	17-09-19
Drawing No:	Revision:		
7982-03-008			