

© This drawing and the building works depicted are the copyright of RPS Planning & Design Limited and are not to be reproduced or transmitted in any form or by any means, electronic, mechanical, photocopying, recording, or by any information storage and retrieval system, without the prior written permission of RPS Planning & Design Limited. No liability will be accepted for omissions made by other persons. This drawing is not to be scaled, except for the purpose of planning applications and for legal plans where the scale bar must be used. Always refer to figured dimensions. Contractors, subcontractors and suppliers must verify all dimensions on site before commencing any work or making any shop drawings. This drawing is to be read in conjunction with structural, mechanical and electrical engineers drawings and all discrepancies are to be reported to the architect.

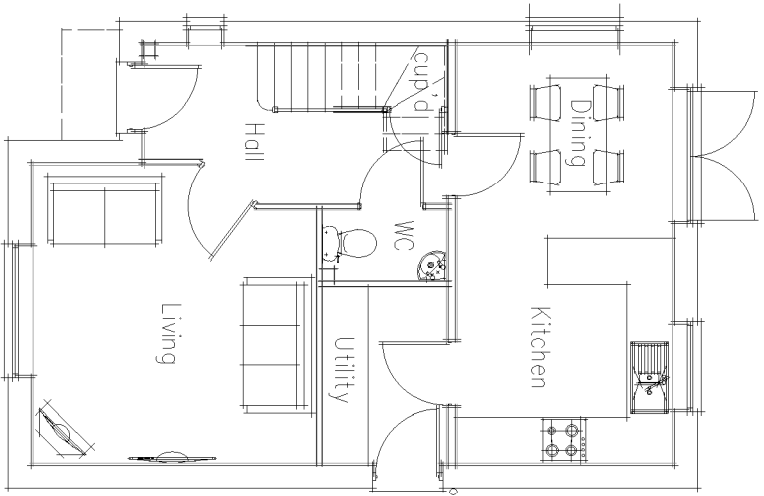

Ground Floor

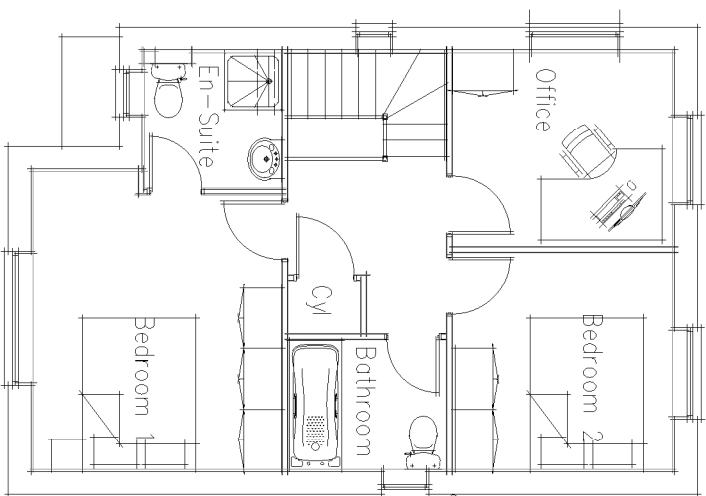

First Floor



Front Elevation

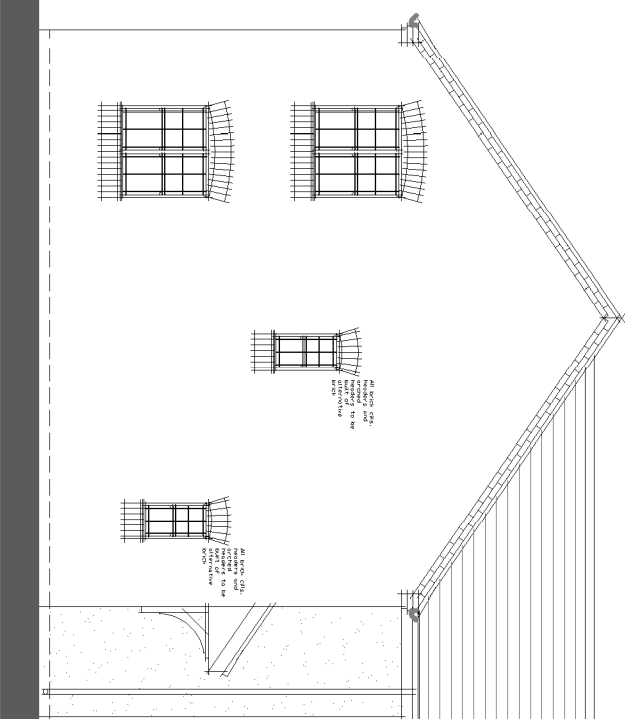

Side Elevation

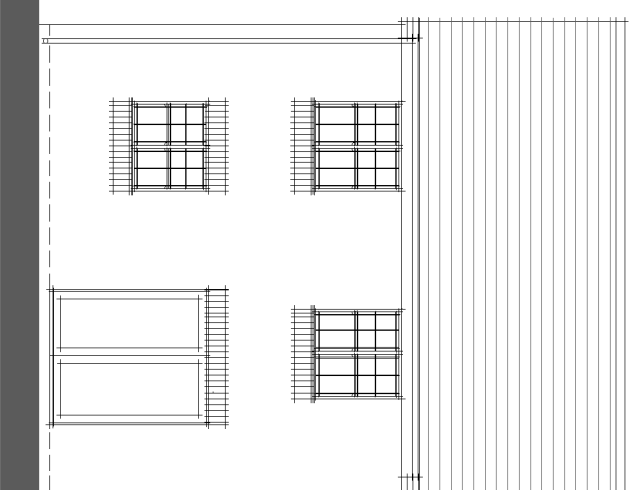

Rear Elevation

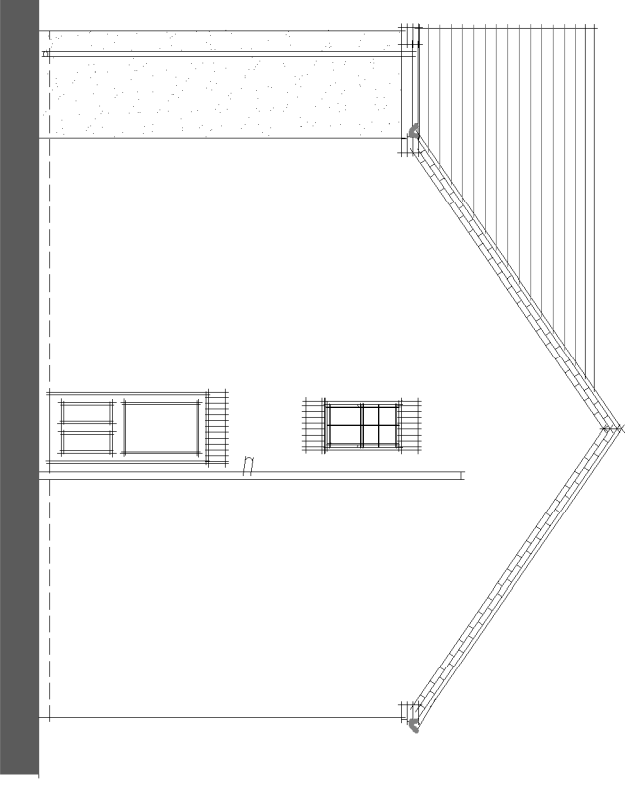

Side Elevation

- Revisions: Rev B: Additional elevational treatment added.
- Revisions: Rev A: Plot numbers updated to suit latest layout (Rev: A)

NG 30.11.2016

Project: **Lyne Hill, Penkridge**

Persimmon
West Midlands

Title: **House Type - Hatfield**
Floor Plans & Elevations
Plots: As: 194, 275, 294, 305 & 341 - Op: 185, 269, 298, 312 & 337

Job No: **AAH5289** Dwg No: **08**
Date: **18.10.2016** Rev: **B**
Drawn: **NG** Scale: **1:100**



Hatfield House, 5 Redwood
Oulton Business Park, Birmingham B37 4AF
T: +44(0)121 213 5000 E: rps@rpsgroup.com F: +44(0)121 213 5002