

Ground Floor

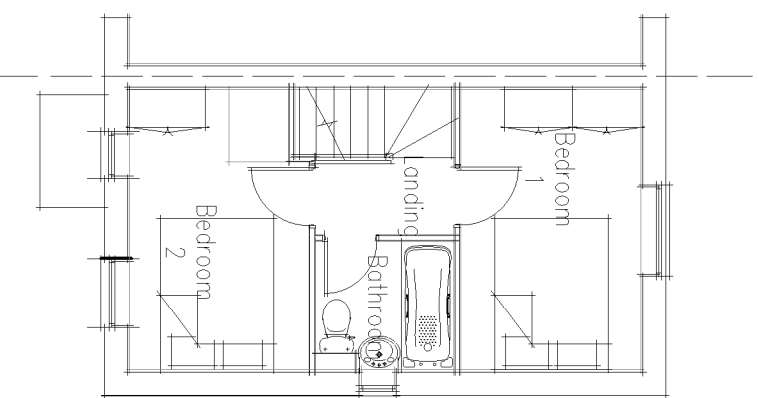

First Floor

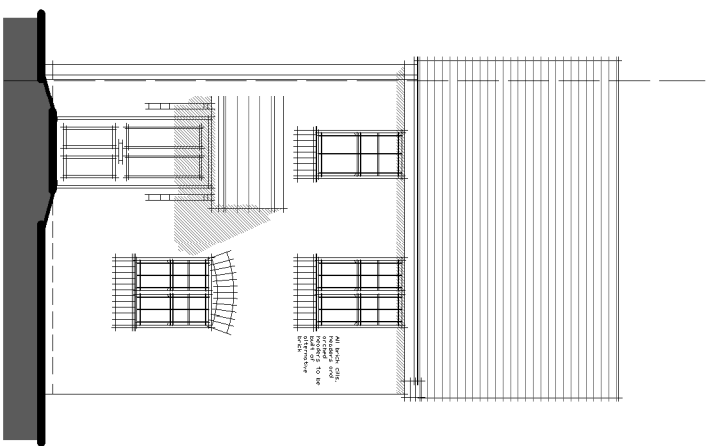

Front Elevation

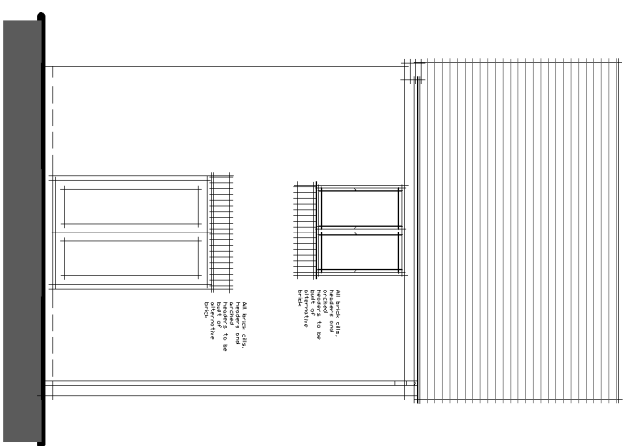

Rear Elevation

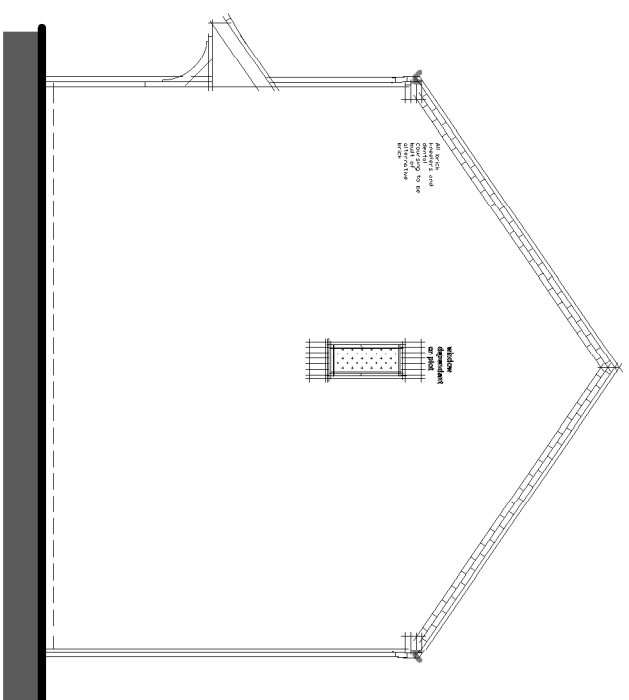

Side Elevation

This drawing and the building works depicted are the copyright of RPS Planning & Design Limited and are not to be reproduced or used in any form without the written permission. No liability will be accepted for amendments made by other persons.

This drawing is not to be scaled, except for the purposes of planning applications and for legal plans where the scale bar must be used. Always refer to figured dimensions.

Contractors, subcontractors and suppliers must verify all dimensions on site before commencing any work or making any shop drawings.

This drawing is to be read in conjunction with structural, mechanical and electrical engineers drawings and all discrepancies are to be reported to the architect.

- Revisions: Rev B: Additional elevational treatment added.
- Revisions: Rev A: Plot numbers updated to suit latest layout (Rev: A)

NG 30.11.2016

Project: **Lyne Hill, Penkridge**

**Persimmon**  
West Midlands

Title: **House Type - Morden (Shared Ownership)**  
Floor Plans & Elevations  
Plots: As: 189, 191, 192, 203, 204 & 348 - Op: 190, 195 & 347

Job No: **AAH5289** Drg No: **11-1**  
Date: **18.10.2016** Rev: **B**  
Drawn: **NG** Scale: **1:100**



Hughes House, 5 Redgrave  
Oulton Business Park, Birmingham B37 4AF  
T: +44(0)121 213 5000 E: rps@rpsgroup.com F: +44(0)121 213 5002