

Notes:
This drawing is to be read in conjunction with all relevant drawings and specifications.
Do not scale from the drawing. Use fixed dimensions only. All levels and dimensions to be checked on site. All level and dimensional discrepancies are to be brought to the immediate attention of HSSP Architects Ltd.
Responsibility cannot be accepted for alterations or other omissions from this drawing without prior approval of HSSP Architects Ltd.
Copyright reserved. This drawing may only be used for the client and location specified in the title block. It may not be copied or published in any other form without prior written consent from HSSP Architects Ltd.
Prior to any works commencing on site, the engineer is to be contacted regarding the current status, validity or regulatory approval of the drawing.
All work shall be the strict responsibility of the builder or client. HSSP Architects Ltd. shall not be held responsible for any omissions or omissions of detail or design. All amendments and materials to be the cost of their respective kind and all their responsibility of the appropriate relevant Council of Practice. All relevant dimensions and levels to be checked on site before and verified on site before specific areas of work are commenced.
This drawing is to be read in conjunction with relevant specifications, requirements and structural engineers design.

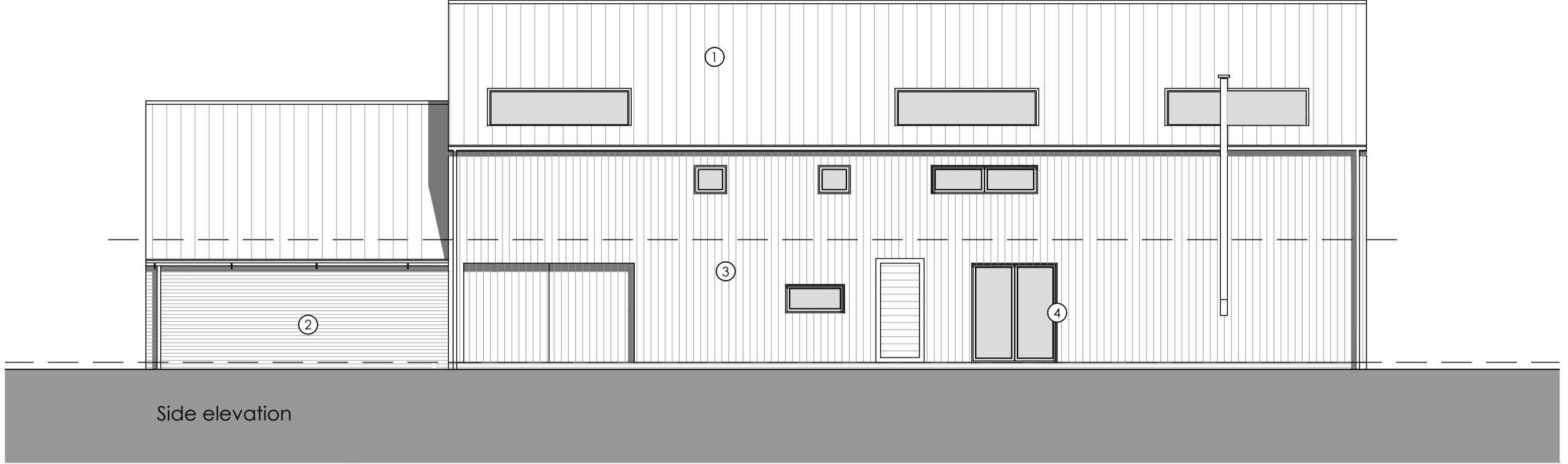

Rear elevation



Side elevation

- Materials (see also dwg ref.):
1. natural slate tile
 2. Red facing brickwork
 3. Vertical timber cladding-Black
 4. Aluminium clad window-Grey



Side elevation

±7.831
±5.694
±2.725



Front elevation

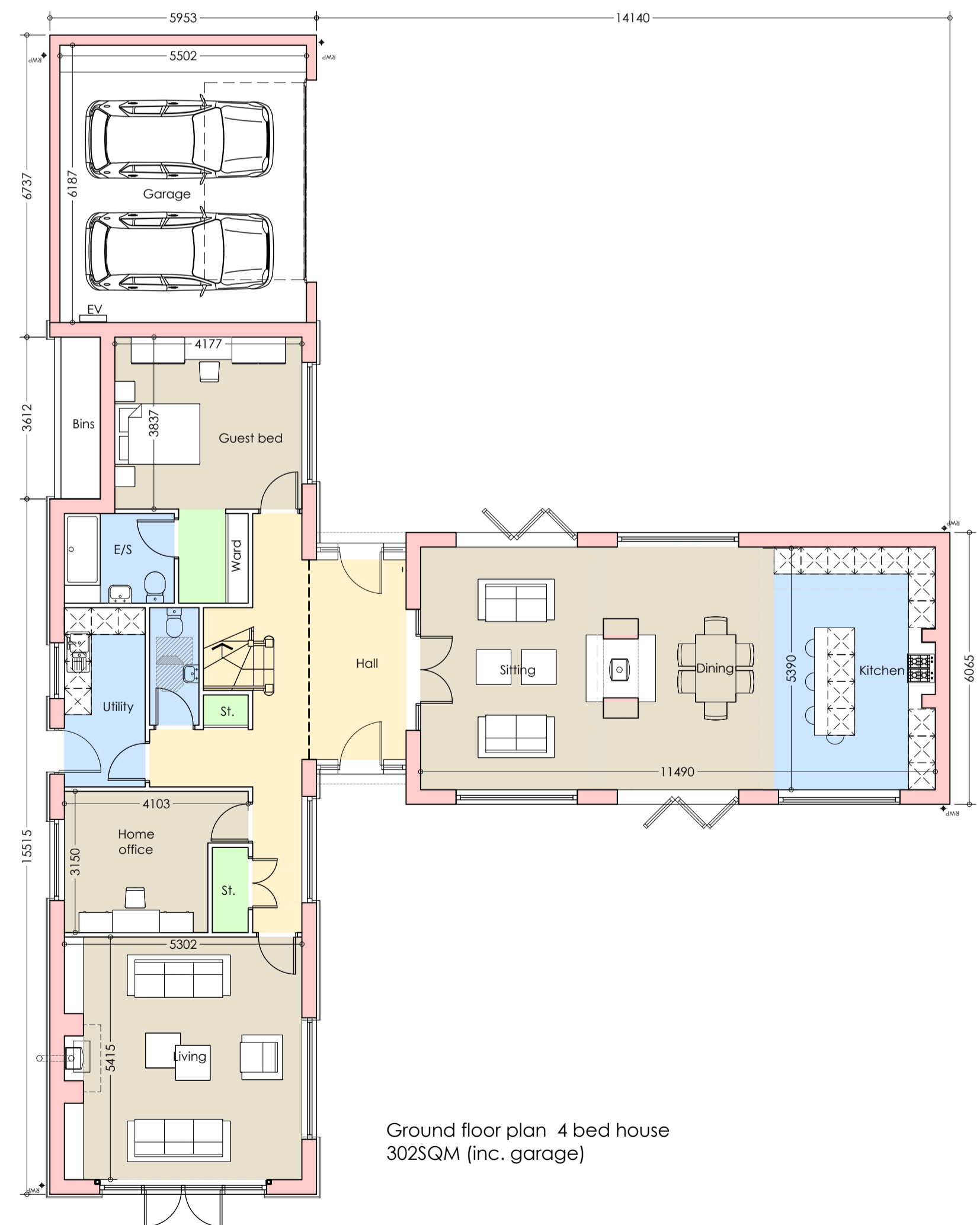

Ground floor plan 4 bed house 302SQM (inc. garage)

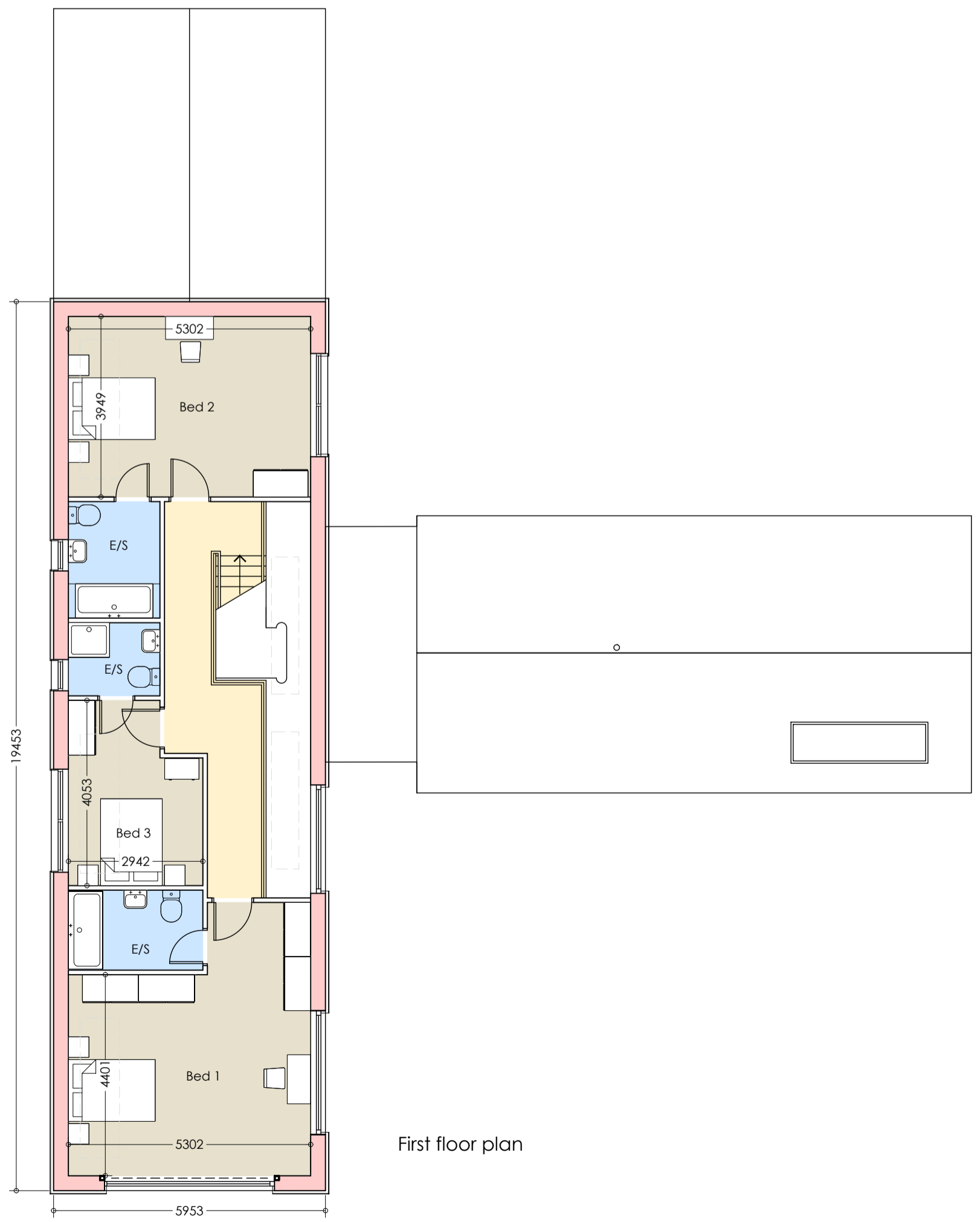

First floor plan



PLANNING

Rev.	Date	Drawn



Pera Innovation Park, Nottingham Road
Melton Mowbray, LE13 0PB
Telephone: 01664 563 288 Fax: 01664 503 360
E-Mail: info@hssparchitects.co.uk Web: www.hssparchitects.co.uk
Project:
Residential Development
Prime Oak
Whitehouse Lane
Swindon

Scale	Drawn	Checked	Date
1:100	ME	JCB	17-09-19
Drawing No.	Revision		
7982-03-007			