



Front elevation



Side elevation



Rear elevation

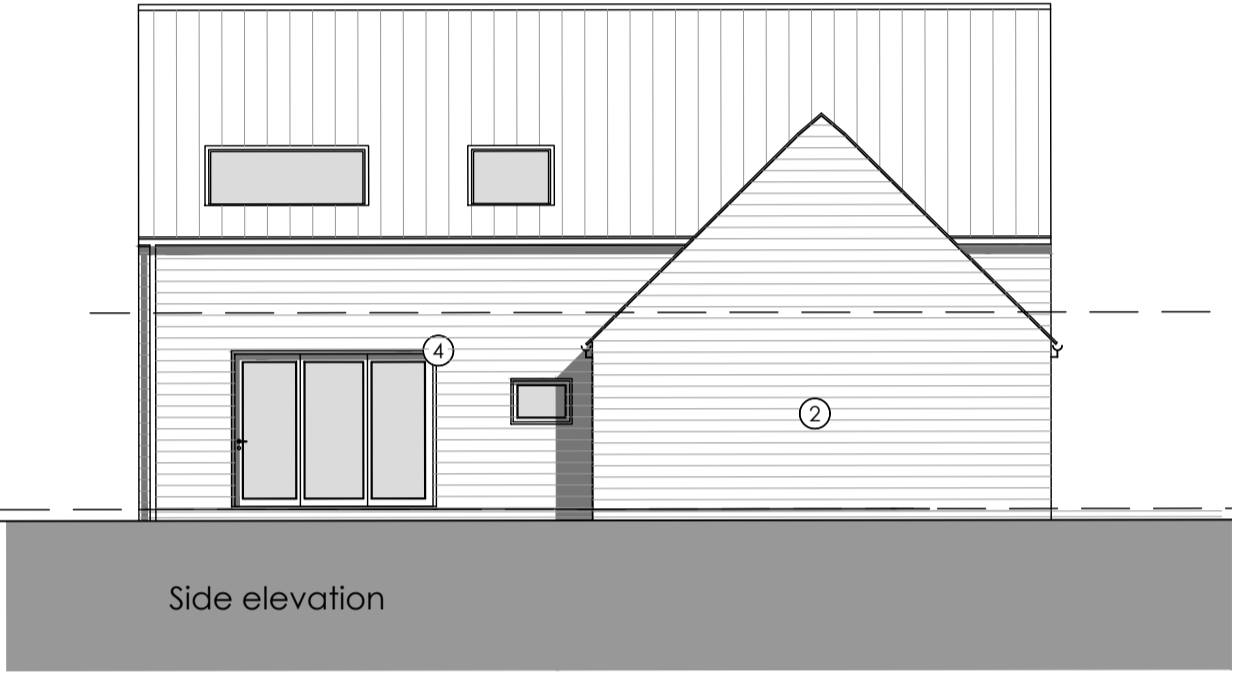

Side elevation

- Materials (see also dwg ref.):
1. natural slate tile
 2. Red facing brickwork
 3. Horizontal timber cladding-Black
 4. Aluminium clad window-Grey

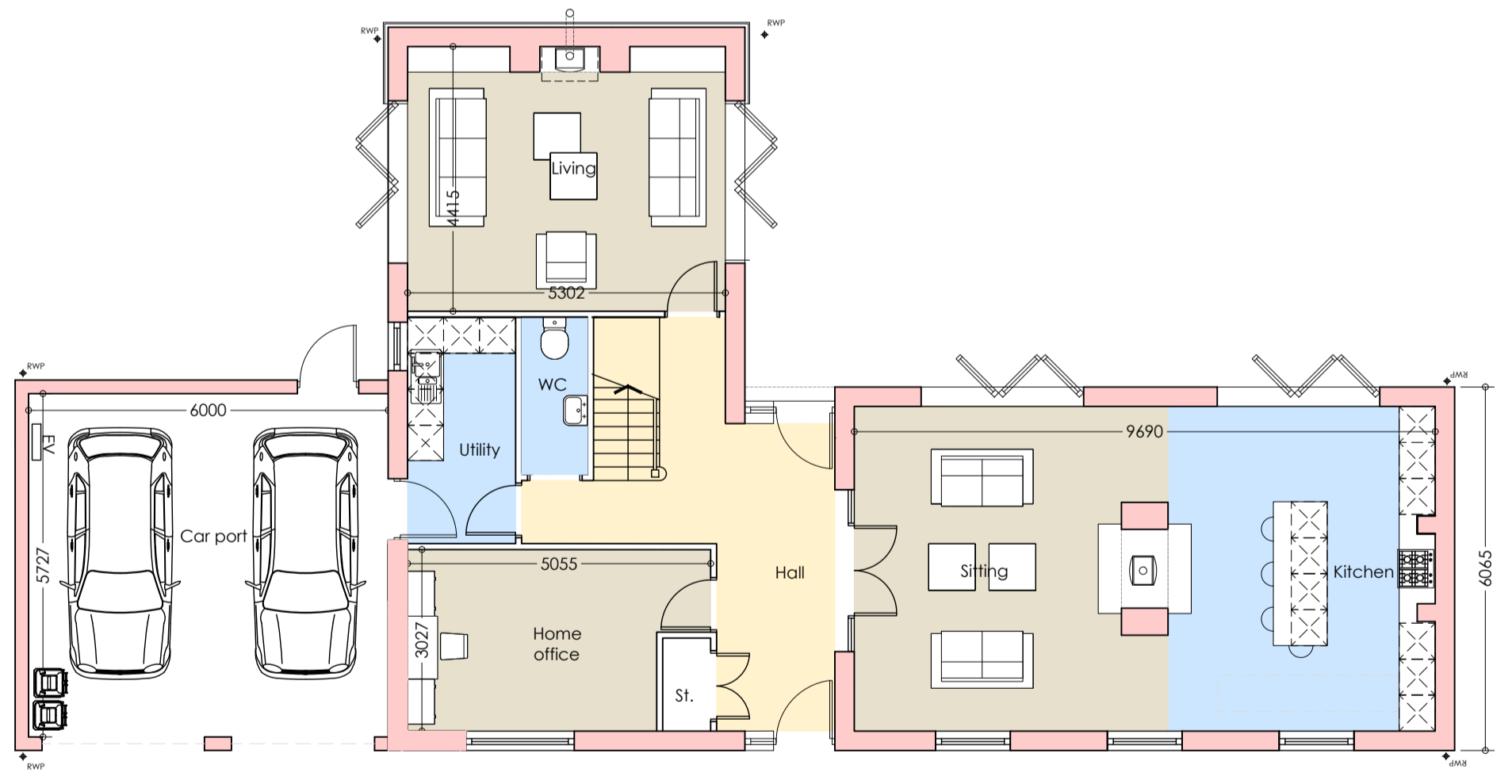

Ground floor plan 2 bed house
184SQM (inc. garage)

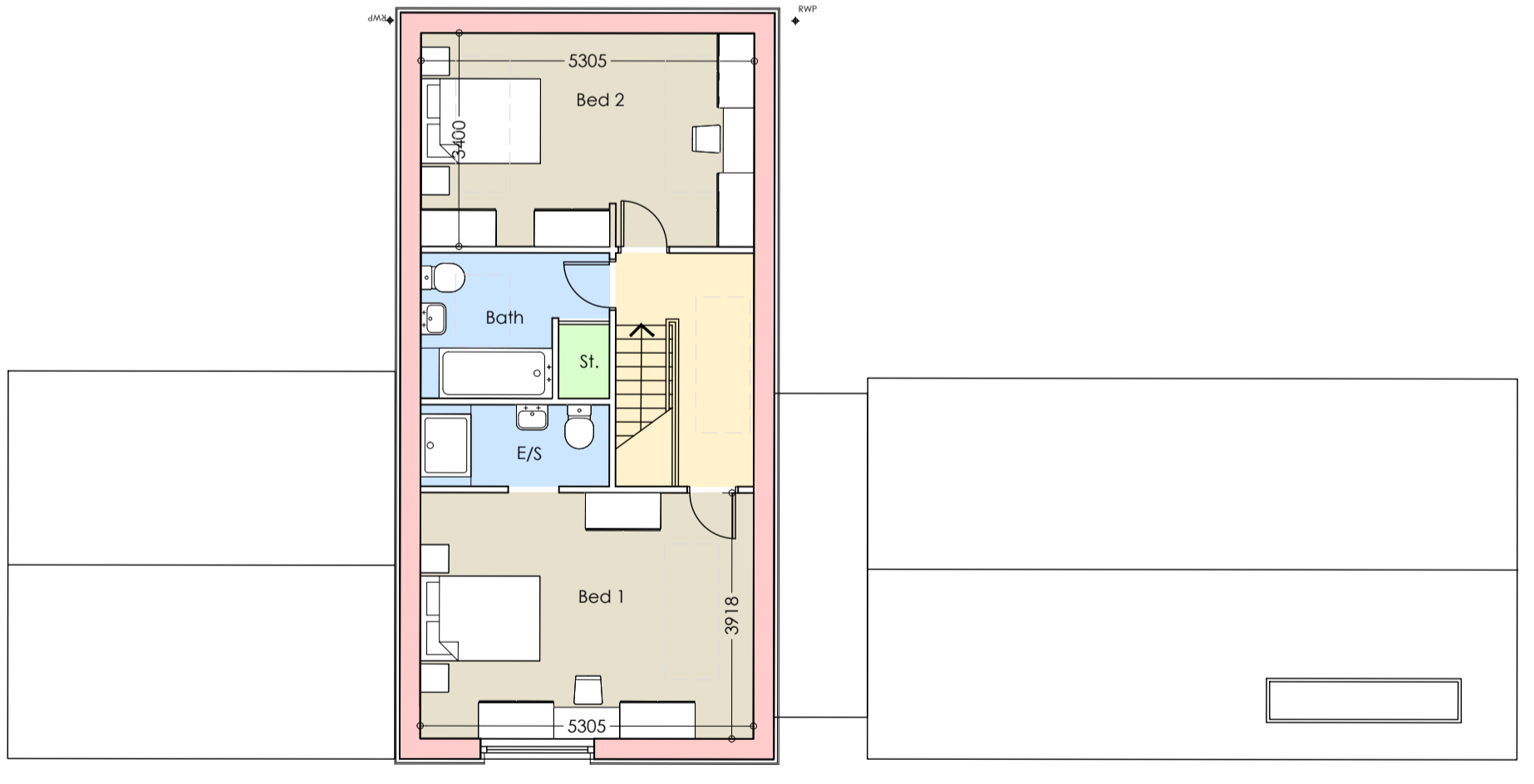

First floor plan

COPYRIGHT NOTICE:
This drawing is the copyright of the Architects and may not be reproduced or used except by written permission.

© Crown copyright and database right 2014 Ordnance Survey. Licence number 100047114

Notes:
This drawing is to be read in conjunction with all relevant drawings and specifications.
Do not scale from this drawing. Give figure dimensions only. All levels and dimensions to be checked on site. All level and dimensional discrepancies are to be brought to the immediate attention of HSSP Architects Ltd.
Responsibility cannot be accepted for alterations or other omissions from this drawing without prior approval of HSSP Architects Ltd.
Copyright reserved. This drawing may only be used for the client and location specified in this block. It may not be copied or checked in any other form without prior written consent from HSSP Architects Ltd.
Prior to any works commencing on site, the Engineer is to be contacted regarding the current status, validity or any other aspects of the drawing.
All work shall be the strict responsibility of the contractor. Civil Authority for all matters relating to planning, design or structural design. All workmanship and materials to be the cost of the contractor and all their employees of the appropriate relevant Category of Practice. All relevant dimensions and levels to be checked on site before and verified on site before specific areas of work are commenced.
This drawing is to be read in conjunction with client specifications, equipment requirements and structural engineers design.



PLANNING

A 200401 PLOT UPDATED TO 2 BED UNIT ME JCB

Rev.	Date	Drawn



Pera Innovation Park, Nottingham Road
Melton Mowbray, LE13 0PB

Telephone: 01664 563 288 Fax: 01664 503 360
E-Mail: info@hssparchitects.co.uk Web: www.hssparchitects.co.uk

Project:
Residential Development
Prime Oak
Whitehouse Lane
Swindon

Title:
Plot 08

Scale	Drawn	Checked	Date
1:100	ME	JCB	17-09-19
Drawing No.	Revision		
7982-03-012	A		