

COPYRIGHT NOTICE:
This drawing is the copyright of the Architects and may not be reproduced or used except by written permission.

© Crown copyright and database right 2014 Ordnance Survey. Licence number 100047314

Notes:
This drawing is to be read in conjunction with all relevant drawings and specifications.
Do not scale from this drawing. Use fixed dimensions only. All levels and dimensions to be checked on site. All level and dimensional discrepancies are to be brought to the immediate attention of HSSP Architects Ltd.
Responsibility cannot be accepted for alterations or deviations from this design without prior approval of HSSP Architects Ltd.
Copyright reserved. This drawing may only be used for the client and location specified in this block. It may not be copied or checked in any other form without prior written consent from HSSP Architects Ltd.
Prior to any works commencing on site, the engineer is to be contacted regarding the current status, validity or any other matters of the drawing.
All work shall be the strict responsibility of the builder or Civil Authority for all matters relating to the construction or installation of these drawings. All amendments and materials to be the cost of their respective kind and all their responsibility of the appropriate relevant Council or authority. All relevant dimensions and levels to be checked on site prior to and verified on site before specific areas of work are commenced.
This drawing is to be read in conjunction with all relevant specifications, requirements and structural engineers design.

- Materials (see also dwg ref.):
1. natural slate tile
 2. Red facing brickwork
 3. Horizontal timber cladding-Black
 4. Aluminium clad window-Grey



Rear elevation



Side elevation



Side elevation



Front elevation

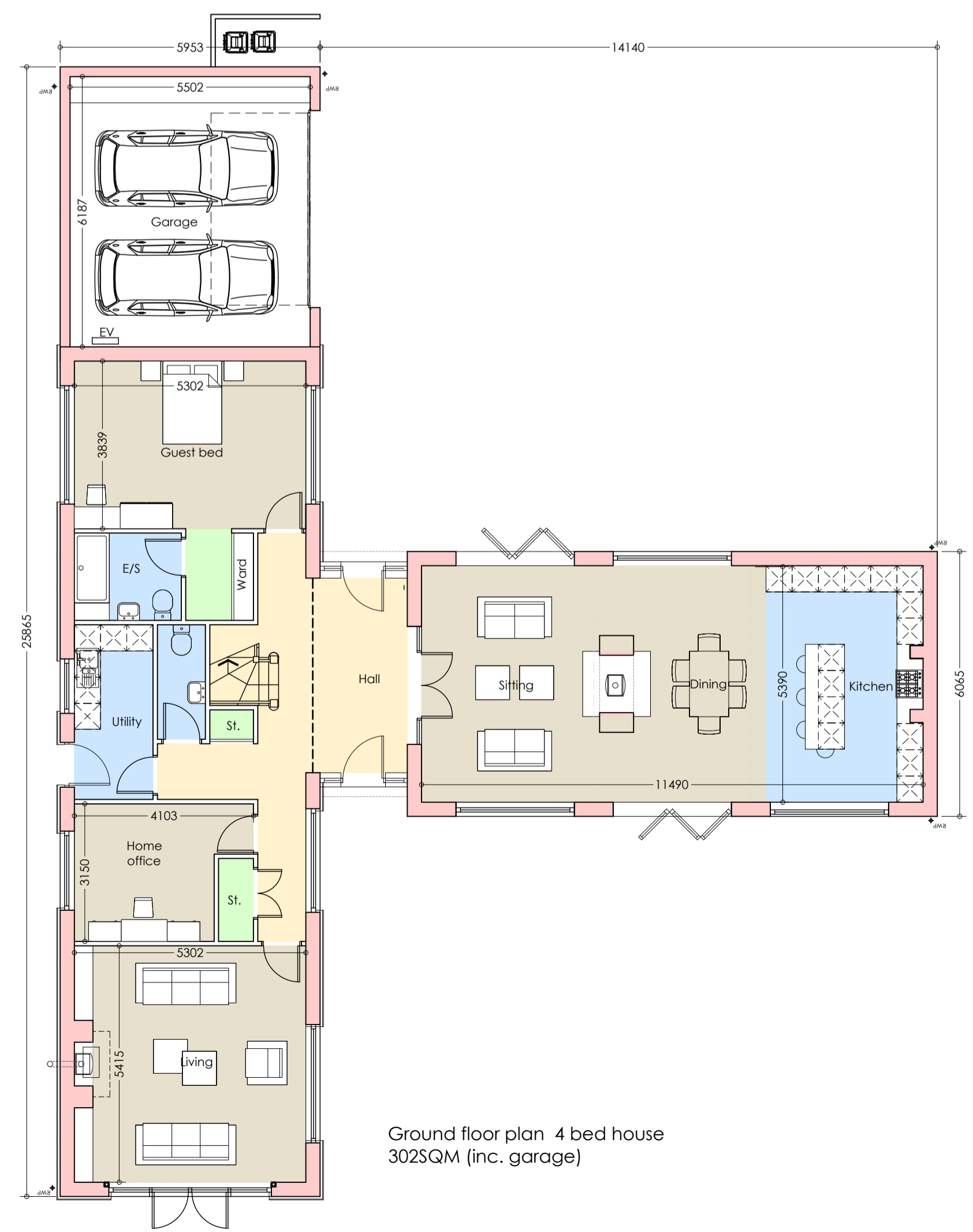

Ground floor plan 4 bed house
302SQM (inc. garage)

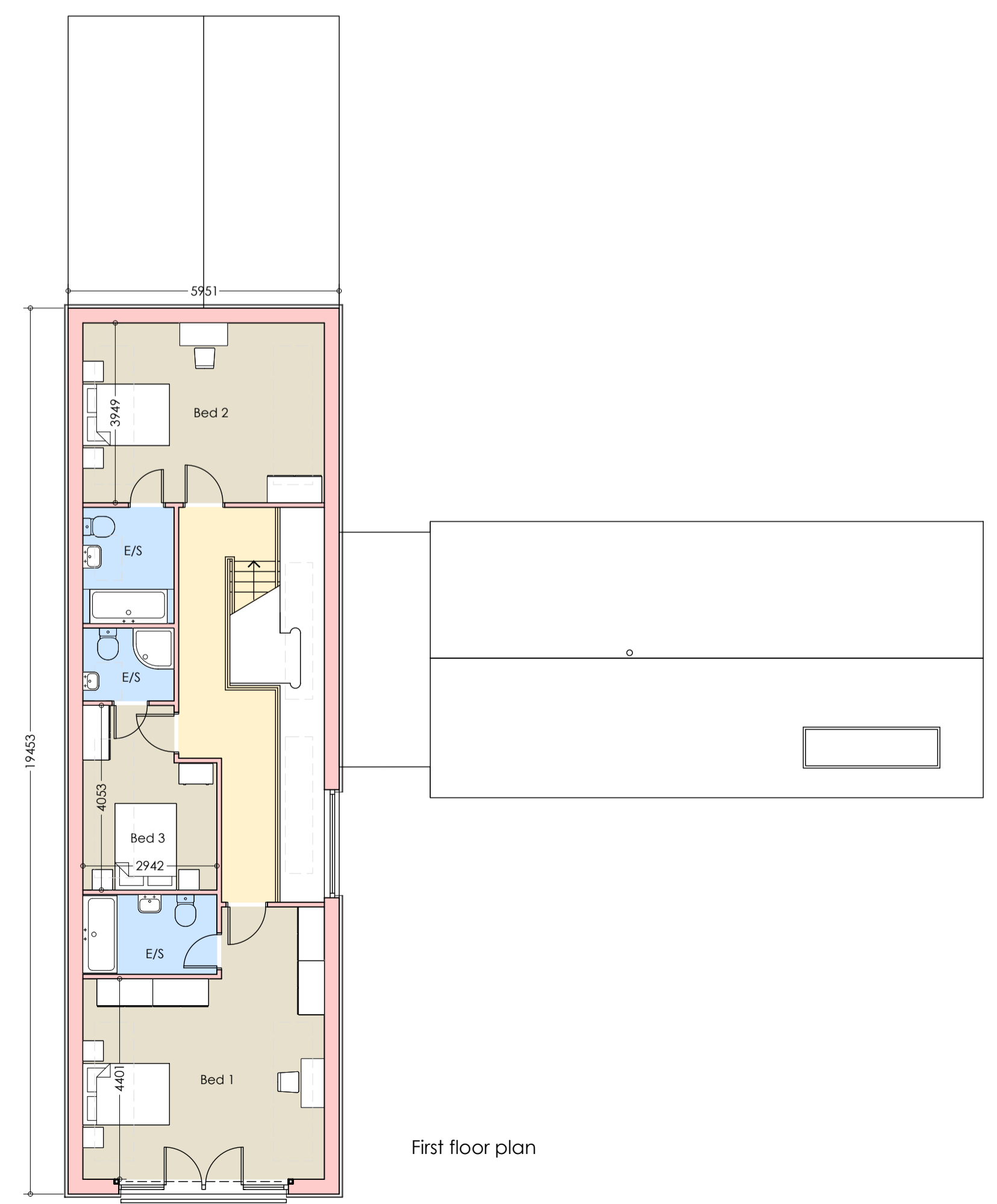

First floor plan

PLANNING

Rev.	Date	Drawn



Pera Innovation Park, Nottingham Road
Melton Mowbray, LE13 0PB

Telephone: 01664 563 288 Fax: 01664 503 360
E-Mail: info@hssparchitects.co.uk Web: www.hssparchitects.co.uk

Project:
Residential Development
Prime Oak
Whitehouse Lane
Swindon

Title:
Plot 05

Scale	Drawn	Checked	Date
1:100	ME	JCB	17-09-19
Drawing No.	Revision		
7982-03-010			