

Ground Floor Plan

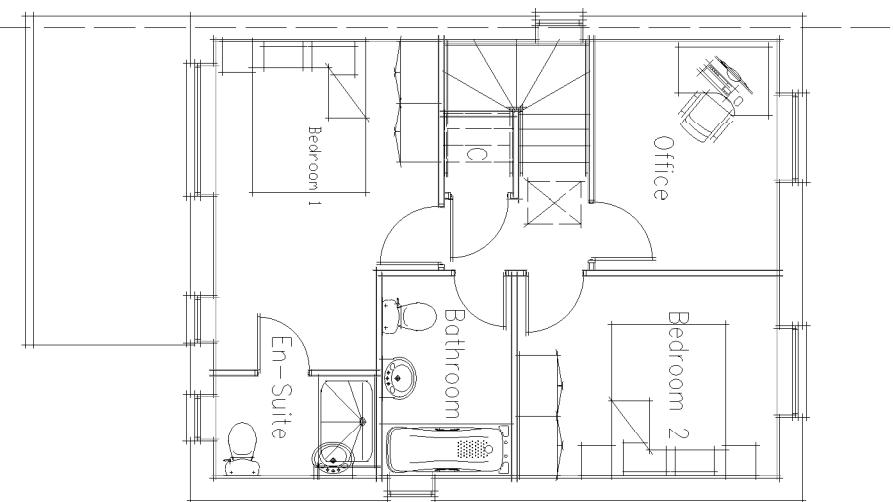

First Floor Plan



Front Elevation

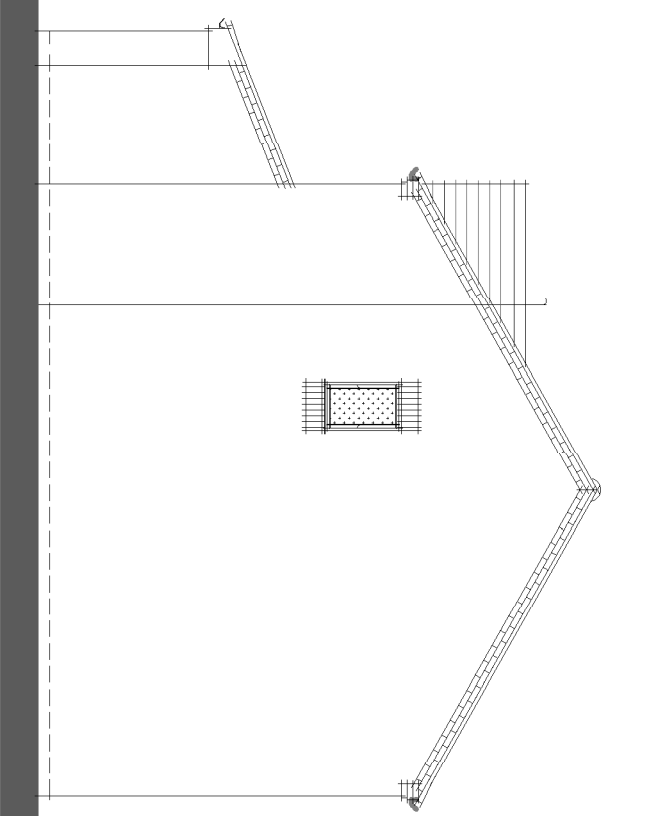

Side Elevation

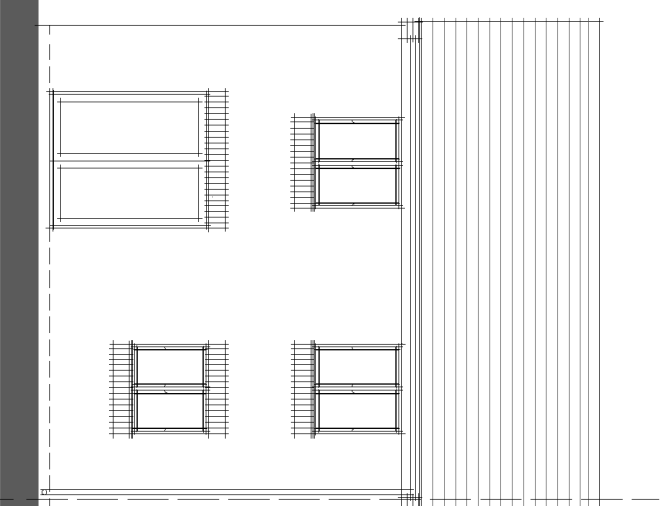

Rear Elevation

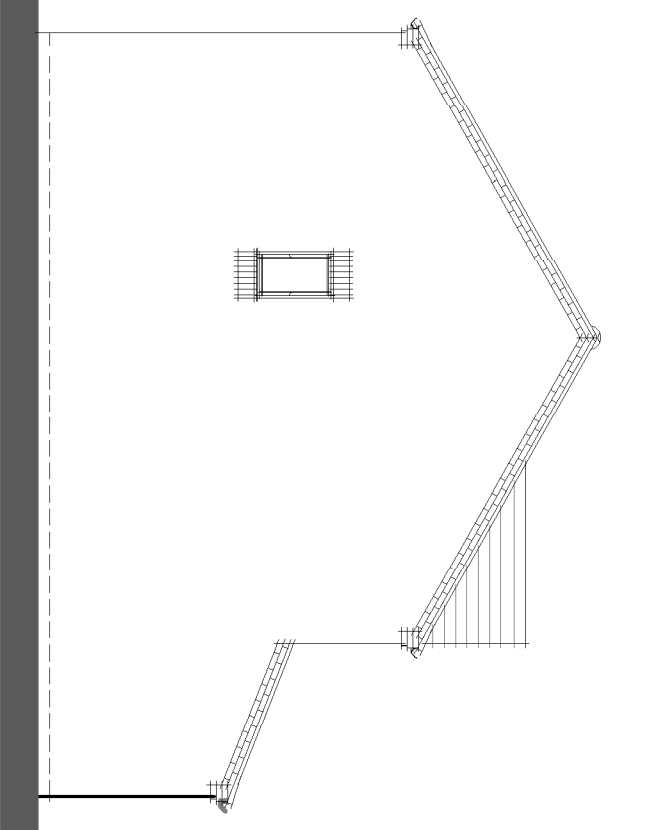

Side Elevation

This drawing and the building works depicted are the copyright of RPS Planning and Design Limited and may not be reproduced or transmitted in any form or by any means, electronic, mechanical, photocopying, recording, or by any information storage and retrieval system, without the prior written permission. No liability will be accepted for amendments made by other persons.

Notes:
 This drawing is not to be scaled, except for the purpose of planning applications and for legal plans where the scale bar must be used. Always refer to figured dimensions.
 Contractors, subcontractors and suppliers must verify all dimensions on site before commencing any work or making any shop drawings.
 This drawing is to be read in conjunction with structural, mechanical and electrical engineers drawings and all discrepancies are to be reported to the architect.

- Revisions: Rev A: Plot numbers updated to suit latest layout (Rev: A)
- Rev C: Obscured glazing shown to bathroom window and removed from staircase window. Glazing bars removed from rear and side elevations.
- Rev B: Additional elevational treatment added.

NW 13.01.2017
 NG 29.11.2016

Project: **Lyne Hill, Penkridge**

Persimmon
 West Midlands

Title: **House Type - Rufford**
Floor Plans & Elevations
 Plots: As: 193, 274, 276, 290, 299, 303, 311 & 338
 Op: 186, 270, 291, 300, 304, 307 & 340

Job No: **AAH5289** Dwg No: **14**
 Date: **18.10.2016** Rev: **C**
 Drawn: **AG** Scale: **1:100**



Highfield House, 5 Redgrave
 Oulton Business Park, Birmingham B32 1AF
 T: +44(0)121 213 5000 E: rps@rpsgroup.com F: +44(0)121 213 5002