

Notes:
This drawing is to be read in conjunction with all relevant drawings and specifications.
Do not scale from this drawing. Use figure dimensions only. All details and dimensions to be checked on site. All level and dimensional discrepancies are to be brought to the immediate attention of HSSP Architects Ltd.
Responsibility cannot be accepted for alterations or other deviations from this drawing without prior acknowledgment of HSSP Architects Ltd.
Copyright reserved. This drawing may only be used for the client and location specified in the title block. It may not be copied or distributed to any other third party without prior written consent from HSSP Architects Ltd.
Prior to any works commencing on site, the engineer is to be contacted regarding the current status, location or regulatory approval of the drawing.
All works to be the strict responsibility of the builder. Local authority and other regulatory bodies are to be consulted on all relevant drawings. All workmanship and materials to be the best of their respective kind and of like equivalent of the appropriate British Standard Code of Practice. All relevant dimensions and levels to be ascertained or checked and verified on site before specific areas of work are commenced.
This drawing is to be read in conjunction with client specifications/requirements and standard engineering design.

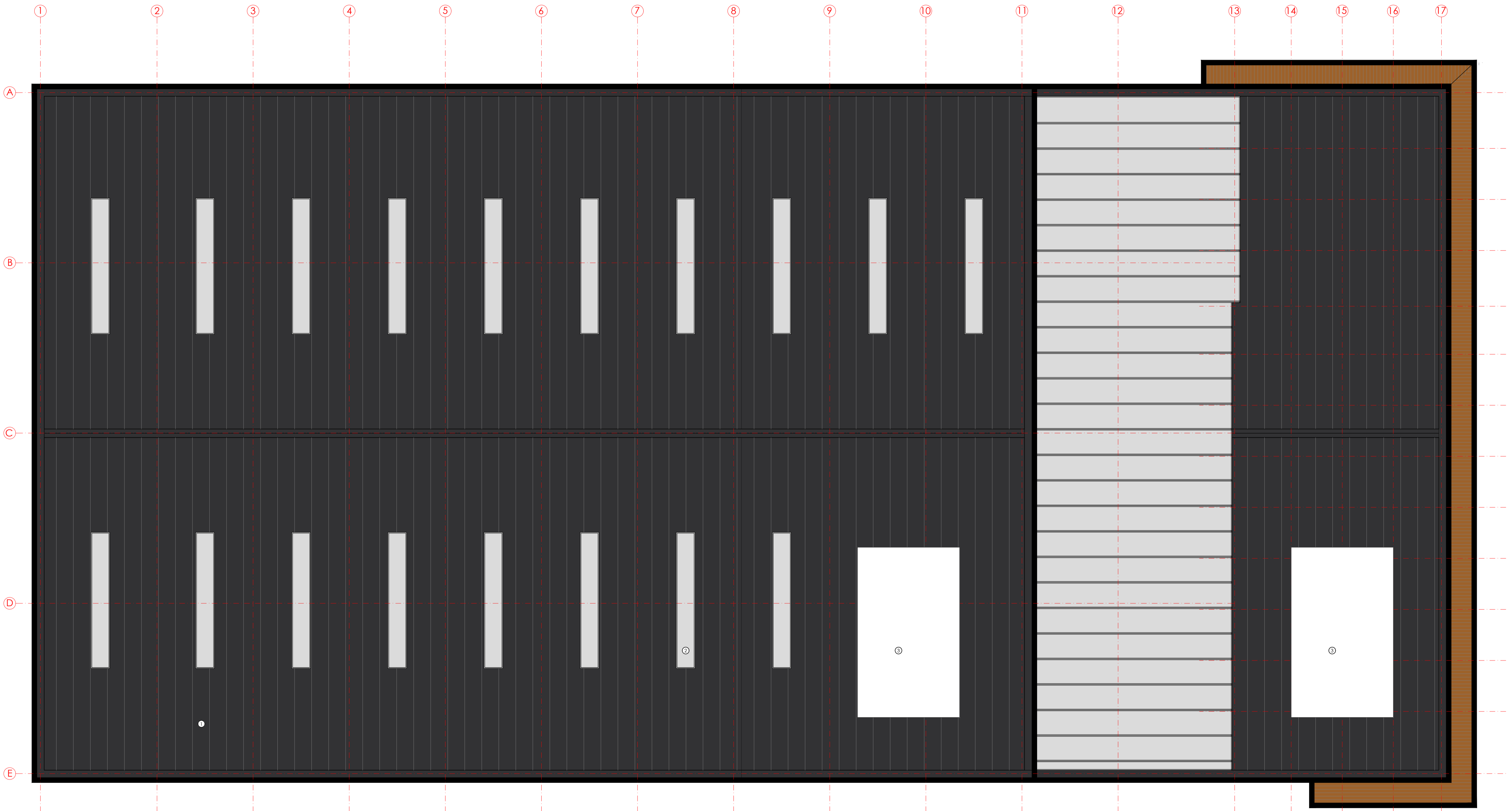

NOTE: ALL DRAWINGS TO BE READ IN CONJUNCTION WITH ALL CONSULTANTS DRAWINGS AND REPORTS



- Materials:**
1. Roof cladding to be Tata Trisomet, colour:cast Prisma, colour: black.
 2. Brett Martin Trille 3.0, translucent (monoside) triple skin GFR roof lights.
 3. Solar Photovoltaics

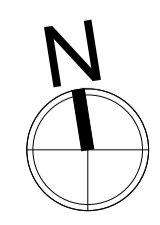

P1 191120 SG issued for review and comment
ISSUED FOR PLANNING

Rev.	Date	Drawn



Pera Innovation Park, Nottingham Road
Melton Mowbray, LE13 0PB

Telephone: 01664 563 288 Fax: 01664 503 360
E-Mail: info@hssparchitects.co.uk Web: www.hssparchitects.co.uk

Project:
Proposed New Commercial Factory with
Offices, Heath Mill Road
Wombourne, Wolverhampton
For Prime Oak Ltd

Title:
PROPOSED ROOF PLAN

Scale	Drawn	Checked	Date
1:125	SG	JCB	November '19
Drawing No.	Revision		
7983-03-007	P1		