

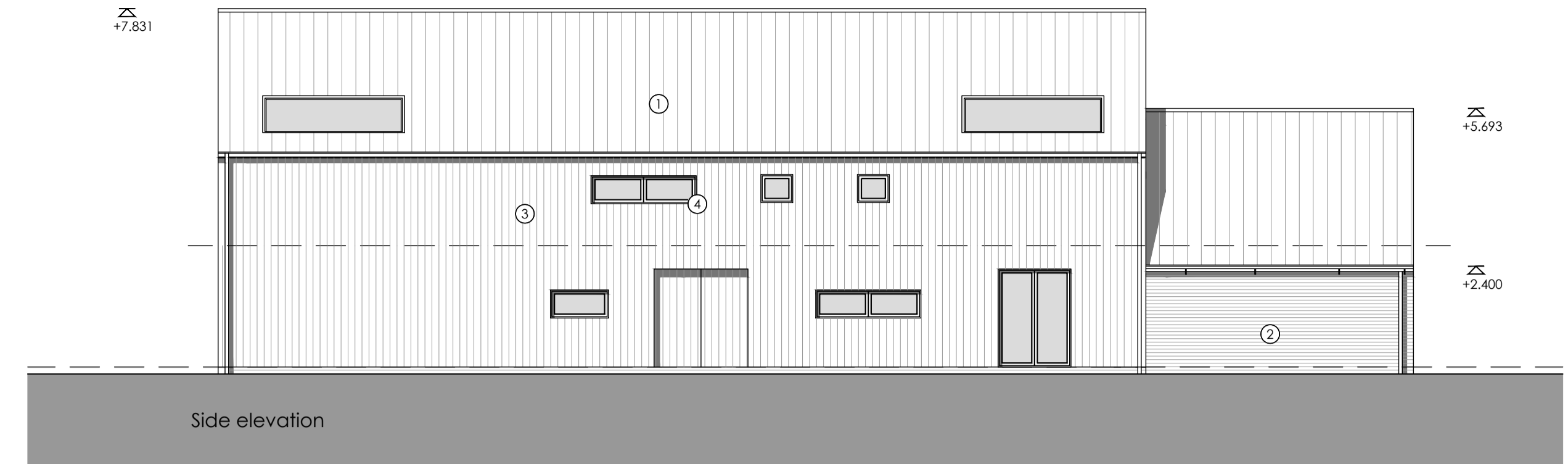

Rear elevation

- Materials (see also dwg ref.):
1. natural slate tile
  2. Red facing brickwork
  3. Vertical timber cladding-Black
  4. Aluminium clad window-Grey



Side elevation



Side elevation



Front elevation



Ground floor plan 4 bed house  
3195SQM (inc. garage)

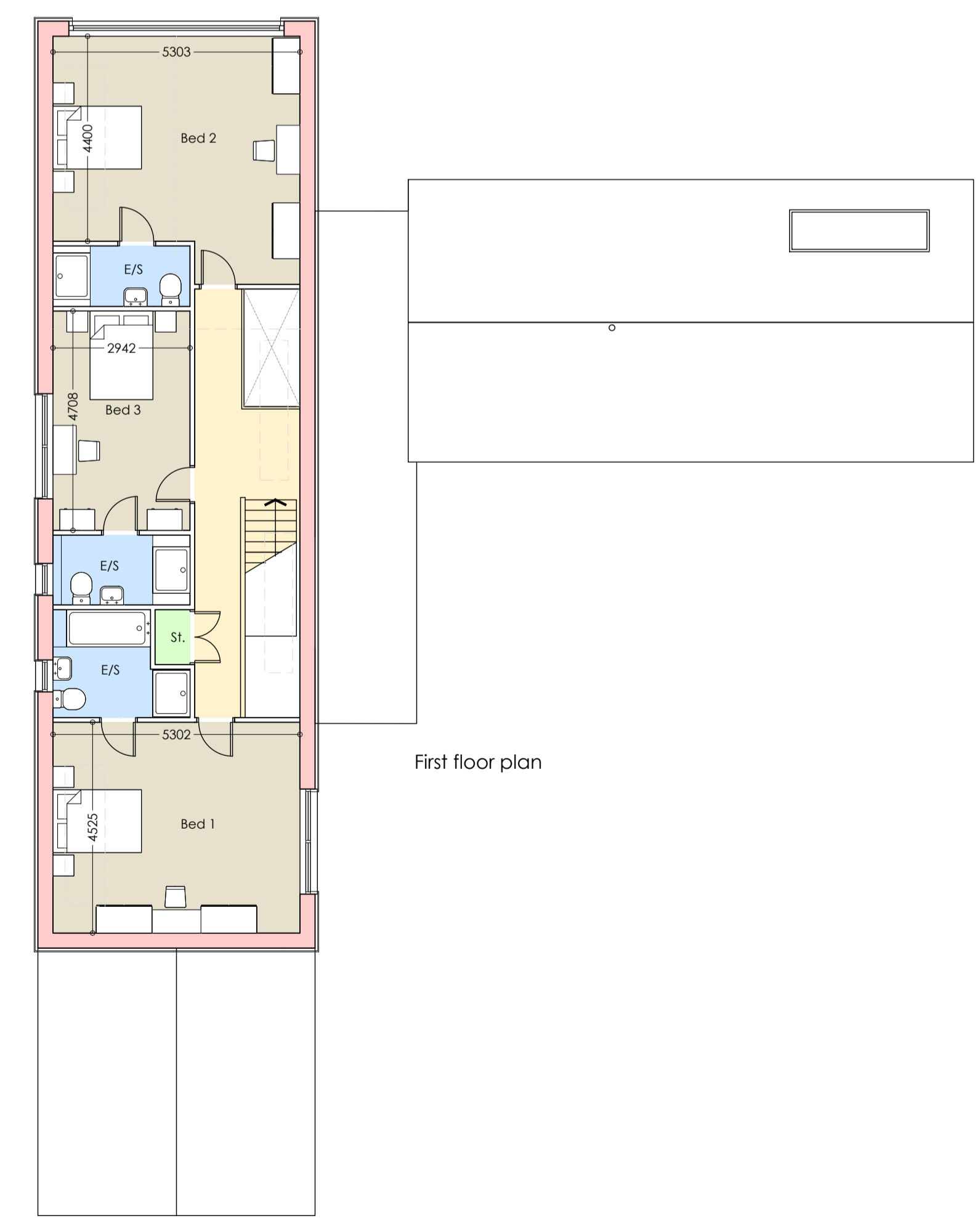

First floor plan

COPYRIGHT NOTICE:  
This drawing is the copyright of the Architects and may not be reproduced or used except by written permission.

© Crown copyright and database right 2014 Ordnance Survey. Licence number 100047114

Notes:  
This drawing is to be read in conjunction with all relevant drawings and specifications.  
Do not scale from this drawing. Give figure dimensions only. All levels and dimensions to be checked on site. All level and dimensional discrepancies are to be brought to the immediate attention of HSSP Architects Ltd.  
Responsibility cannot be accepted for alterations or other omissions from this drawing without prior approval of HSSP Architects Ltd.  
Copyright reserved. This drawing may only be used for the client and location specified in this title block. It may not be copied or checked in any other form without prior written consent from HSSP Architects Ltd.  
Prior to any works commencing on site, the Engineer is to be contacted regarding the current status, validity or any other aspects of the drawing.  
All work shall be the strict responsibility of the Engineer. Civil Authority for all matters relating to planning, design or structural design. All amendments and materials to be the cost of their respective kind and of their respective kind of the appropriate relevant Council of Planning. All relevant dimensions and levels to be checked on site and verified on site before specific areas of work are commenced.  
This drawing is to be read in conjunction with relevant specifications, requirements and structural engineers design.



PLANNING

Rev.	Date	Drawn



Pera Innovation Park, Nottingham Road  
Melton Mowbray, LE13 0PB

Telephone: 01664 563 288 Fax: 01664 503 360  
E-Mail: info@hssparchitects.co.uk Web: www.hssparchitects.co.uk

Project:  
Residential Development  
Prime Oak  
Whitehouse Lane  
Swindon

Title:  
Plot 01

Scale	Drawn	Checked	Date
1:100	ME	JCB	17-09-19
Drawing No.	Revision		
7982-03-006			